



Northern Neck Regional Broadband Initiative Update

**NNPDC Update
June 28, 2023**

Project Status

- Key dependencies for last-mile deployment:
 - 1) Middle mile capacity in place
 - Significant progress achieved in all counties and on schedule
 - Water crossings, special permits, final splicing matrices
 - 2) Utility pole make ready process
 - MRC underway in all counties
 - 3) Significant queue of constructable miles for Release to Construction (RTC)
 - ~130 miles in Northumberland, ~30 miles in King George
- OSP materials deliveries on schedule and inventory levels consistent with plan
 - Innovative supply chain management, including shared NNEC warehouse
- Media events will be scheduled in coordination with the Counties
 - Ongoing construction ride-alongs; cabinet installations
 - Email Tinnes@allpointsbroadband.com
- Frequent communication between APB, Dominion, & NNEC for make-ready
 - Completing 400-800 pole attachment NTPs / week for Northern Neck region
- Nearing completions of Preconstruction Milestone for Phase II
 - Billing for Phase I will pause until substantial completion achieved in county

Network Cabinet Installation

- Located within VDOT right of way on pole or pad mounted on private easement
- Most are passive cabinets without power requirement
 - Powered cabinets typically located near “middle mile”
- Good location for supervisor site visit in all counties



Pole Attachment Application & MRC Status

- Typical period between “accepted” and “NTP” is approximately 120 days
 - Outliers beyond 120 days due to unforeseen circumstances disrupt the Release to Construction cadence (ie, incomplete RTC until the full bar is green)

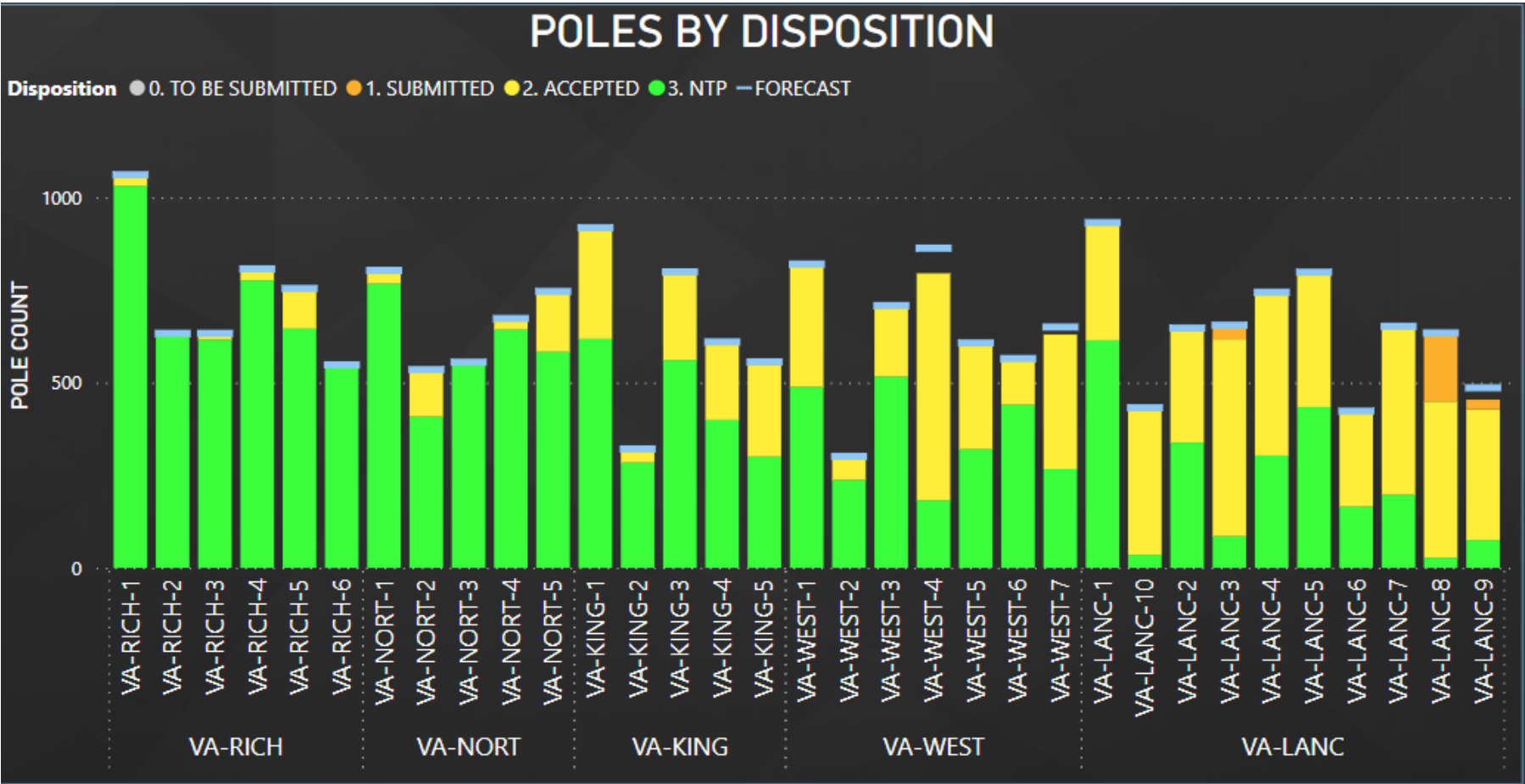

Example Release to Construction Map – Northern Northumberland

- Approximately 130 miles released to construction

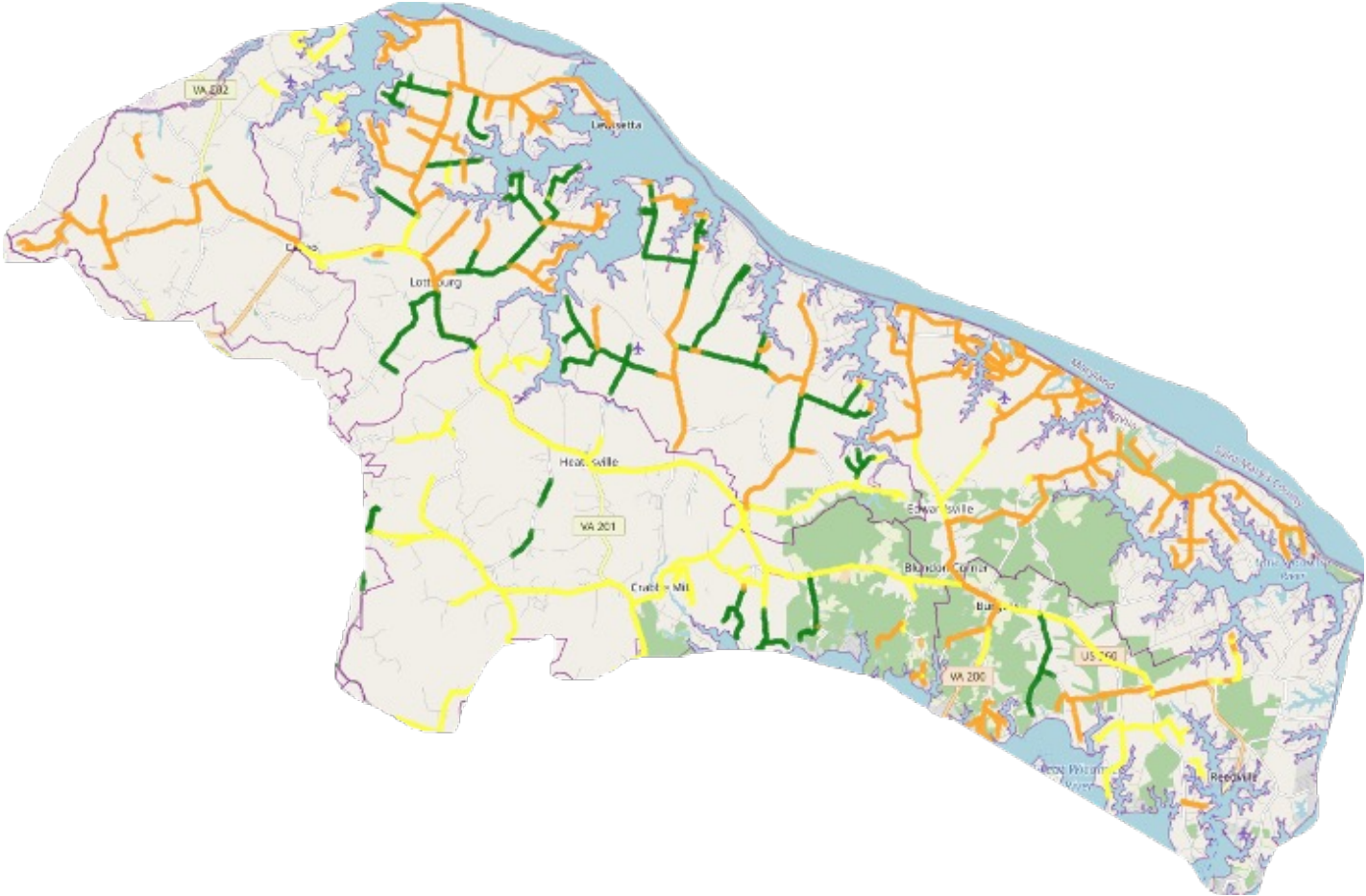

Regional Fiber Construction Completion Schedule

NNPDC - Fiber Construction Schedule and Status

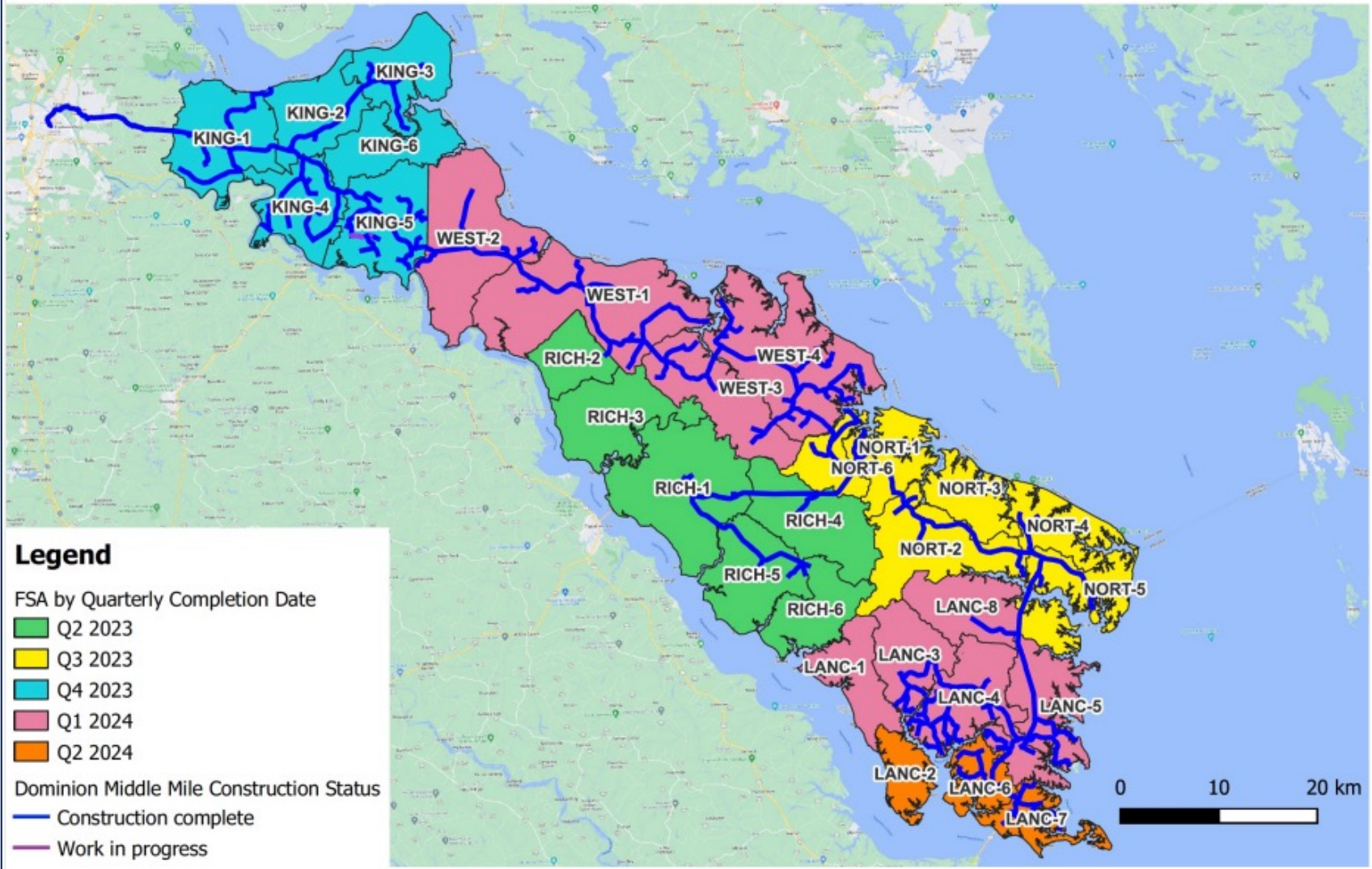

Remaining Timeline of Last-Mile Construction

- June 2023: Substantial completion of Richmond County network
- July 2023: Network Lighting Event - Northumberland
- September 2023: Substantial completion of northern Northumberland network
- October 2023: Network Lighting Event - King George
- December 2023: Network Lighting Event – Westmoreland
 - Substantial Completion of Phase I & II King George network
- March 2024: Substantial Completion of Westmoreland network
 - Network Lighting Event - Lancaster
- May 2024: Substantial Completion of Lancaster network and remainder of Northumberland network
- *APB anticipates 8-month and 3-month extensions for portions of Phases I & II, respectively*
 - *No additional cost to counties or DHCD; Routine process for VATI grant*

Service Levels and Affordability

- \$30/month discount to any household that qualifies for the Affordable Connectivity Program (ACP). Qualifiers include:
 - Household income of \$62,080 or less for a family of 5
 - Household with dependent receiving free or reduced school lunch (CEP)
 - [Affordableconnectivity.gov](https://affordableconnectivity.gov)
- Prior to offering broadband service, residents will have the opportunity to confirm ACP eligibility and receive discount
 - Managed by a 3rd-party but hosted on All Points website customer portal

- Residential Service Levels:

Service Tier	ACP Pricing	Undiscounted Pricing
• 50x50 Mbps	\$29.99	\$59.99
• 100x100	\$59.99	\$89.99
• 1000x1000	\$99.99	\$119.99

- Customer contribution fee for Standard Installation
 - \$99 within 500 feet, \$0/ft between 500-1,000 feet, \$2/ft beyond 1,000 feet
 - In-home portion scheduled at customer's convenience

APB Go To Market Approach

ANTICIPATED TIMELINE (USING DAYS FROM RTS):

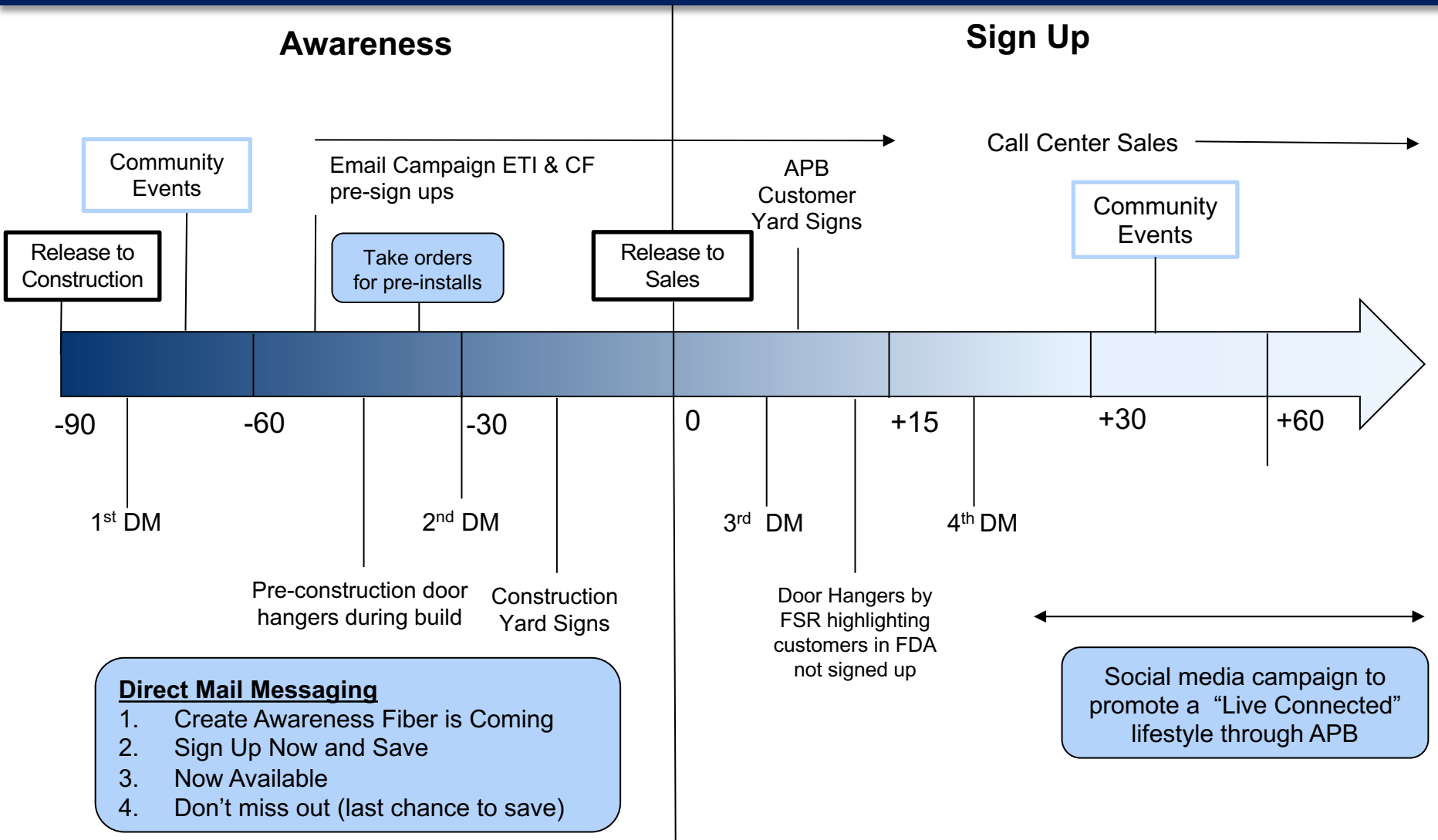

Customer Sign Up

CHECK AVAILABILITY



[Check availability](#) > [Select services](#) > [Installation](#) > [Review order](#) > [Sign in](#)

Check Availability at Your Address

Start typing your address in search field.
Addresses inside of a service area are included in the list.

Enter your address, including city, state and zip:

16699 History Land Hwy Warsaw Virginia 22572 United States

Check address



We are a part of The Affordable Connectivity Program (ACP). ACP helps low-income households pay for broadband service and internet connected devices. [Learn more](#)

Check Availability:

After clicking the get started button on the main apbfiber.com page, the customer will be prompted to enter their address.

Customer Sign Up

SCENARIO 1: SERVICE IS CURRENTLY AVAILABLE

Check Availability at Your Address

Start typing your address in search field.
Addresses inside of a service area are included in the list.

Enter your address, including city, state and zip:

16699 History Land Hwy Warsaw Virginia 22572 United States

Check address

✔ Great news - You may now sign up for services.

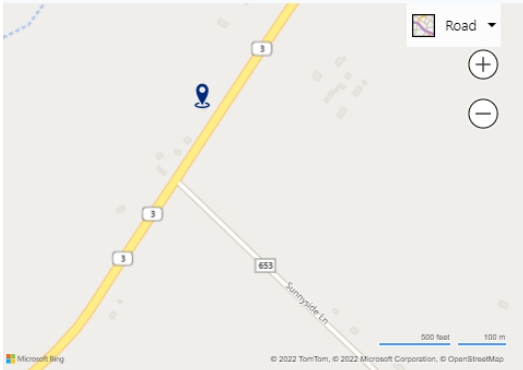

Contact information

Enter your contact information.

First Name
Enter First Name

Last Name
Enter Last Name

Phone Number
Enter Phone Number

Email
Enter Email

Company (optional)
Enter Company

Comments (optional)

I would like to apply to Affordable Connectivity Program (ACP). [Learn more](#)

Update billing information

Different billing address
Enable if you want to specify different billing address

Select services >



Great News:

Service is currently available at this address. The customer will enter their contact information and proceed to select their services pay and schedule service time frames.

Customer Sign Up

SCENARIO 2: SERVICE WILL BE AVAILABLE SOON

Check Availability at Your Address

Start typing your address in search field.
Addresses inside of a service area are included in the list.

Enter your address, including city, state and zip:

24465 Kings Hwy, Warsaw, VA 22572-4310, United States

Check address

 You are inside of a planned service area.
Services will be available to you soon.

Want to receive updates as we grow?

We'll contact you as we expand our services.

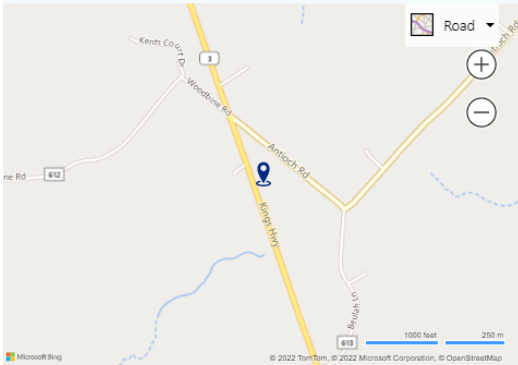

First Name Last Name

Phone Number Email

Company (optional)

Comments (optional)

Street Address 1 City

Street Address 2 (optional) State

Street Address 3 (optional) Zip code

Send



We are on our way:

Service is currently unavailable today at this address. However, the customer should register the location so APB will alert them the moment they are able to receive services.



Thank You